

Register your products and get support at
www.philips.com/welcome

5000 Series

Quick start guide

PHILIPS



English

Before using your product, read all accompanying safety information.
(The relevant parameters of instructions are variable, without prior notice, if there is any discrepancy, please in accordance with actual object.)

Brazilian Portuguese

Antes de utilizar o produto, leia todas as informações de segurança que o acompanham.
(Os parâmetros de instruções estão sujeitos a alterações sem aviso prévio. Se houver alguma discrepância, o objeto real prevalecerá.)



English

What's in the box

Brazilian Portuguese

Conteúdo da caixa

(49")

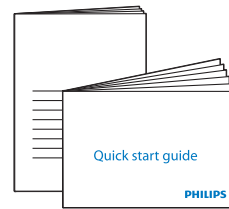
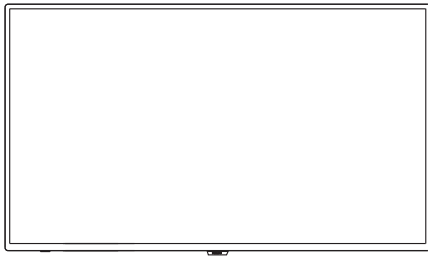

AAA

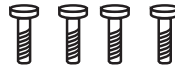
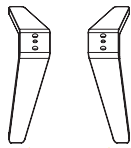

(4 pcs)

1



English Mount the stand
Brazilian Portuguese Monte o suporte
(49")

1

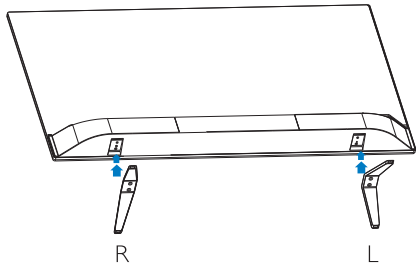

2



3

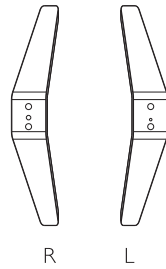
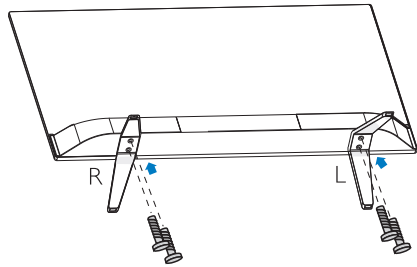

2

English Connect
Brazilian Portuguese Conecte

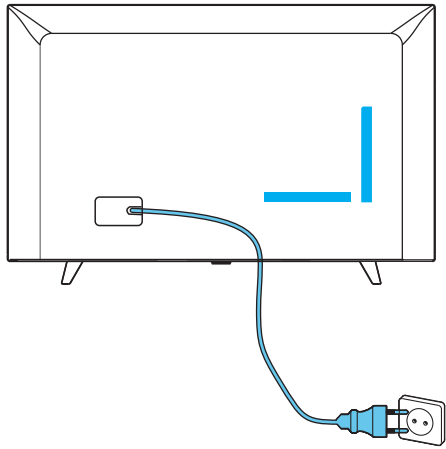

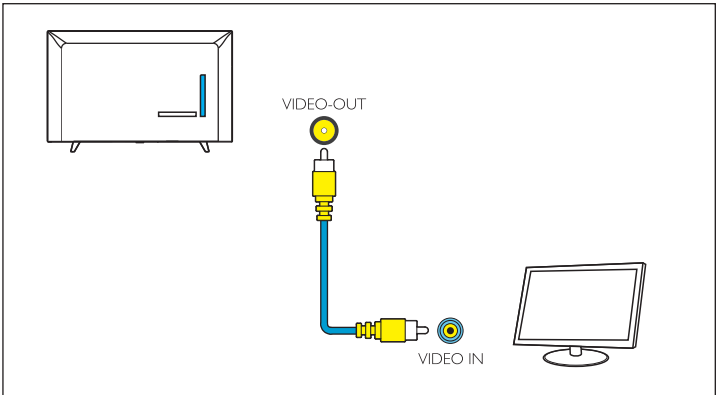
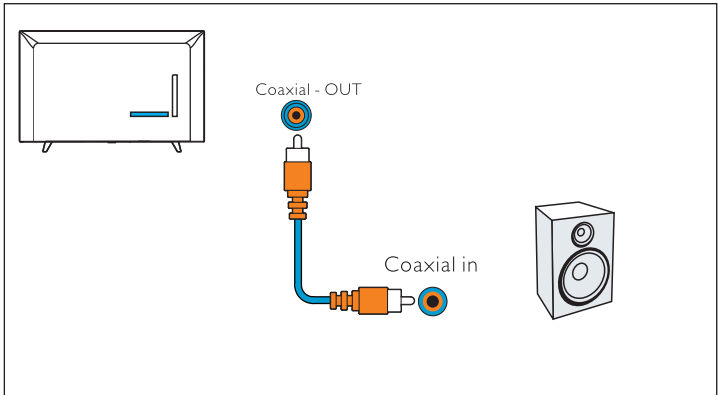
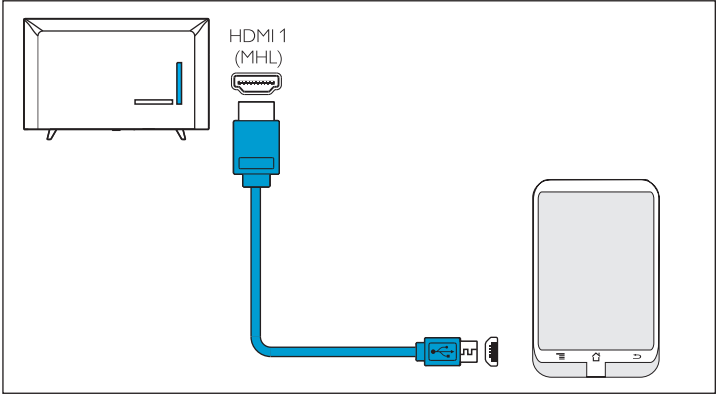
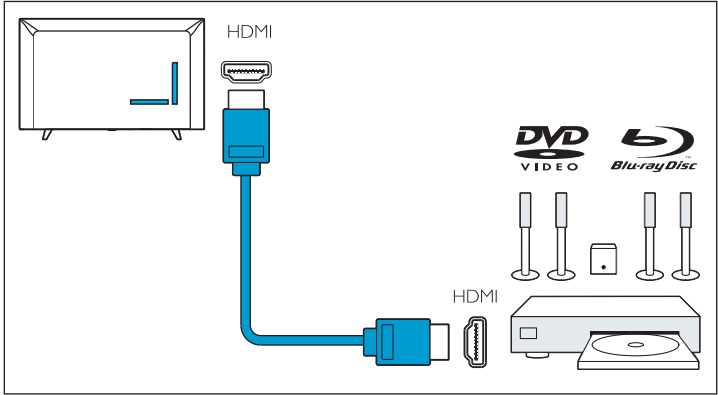

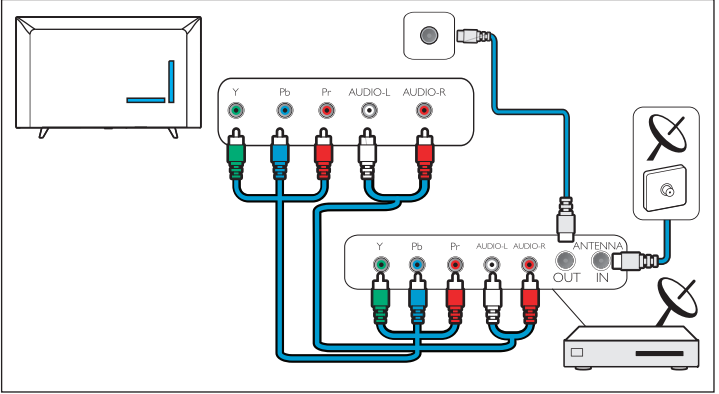
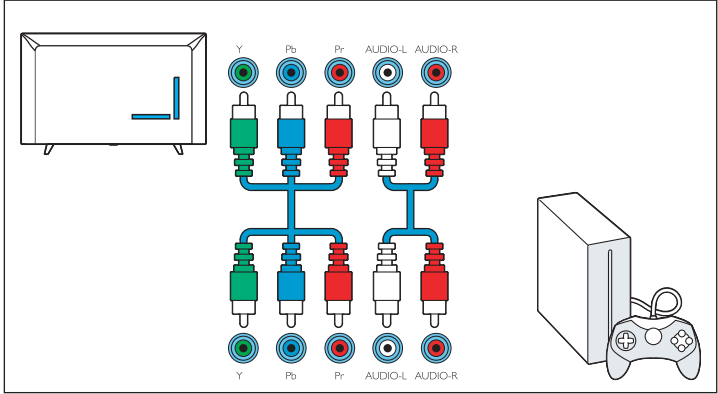
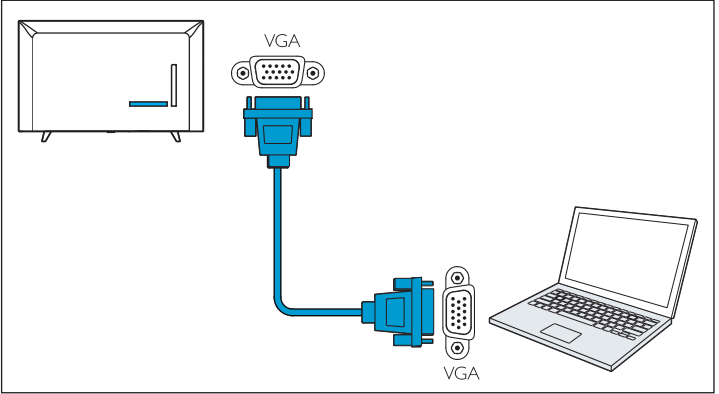
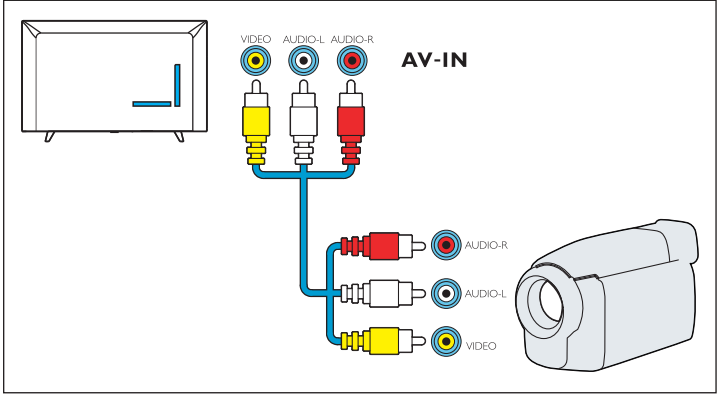

3

English Insert batteries
Brazilian Portuguese Insira as baterias

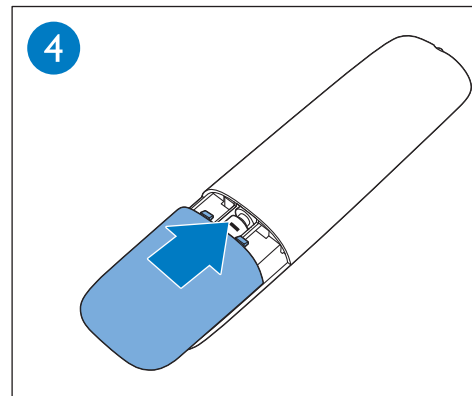
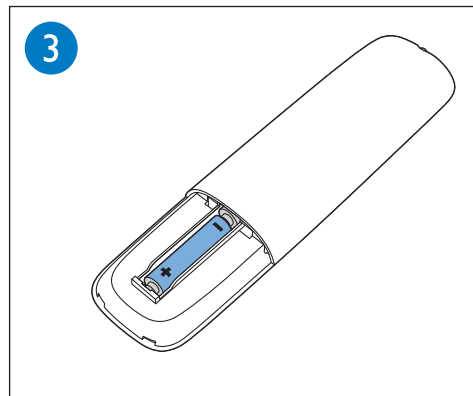
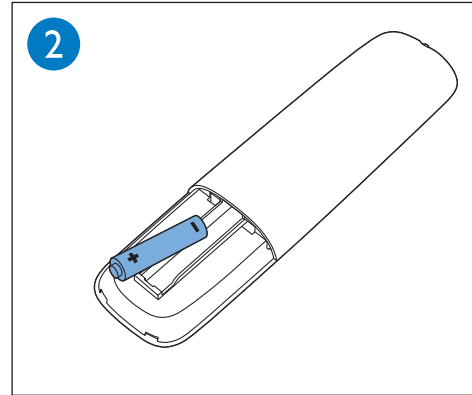
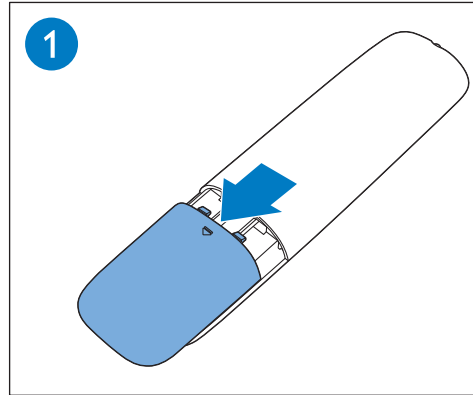



English

To wall mount, purchase a suitable bracket.

Brazilian Portuguese

Para montagem na parede, adquira um suporte de parede adequado.

TV	H	V
123 cm / 49"	200 mm	300 mm

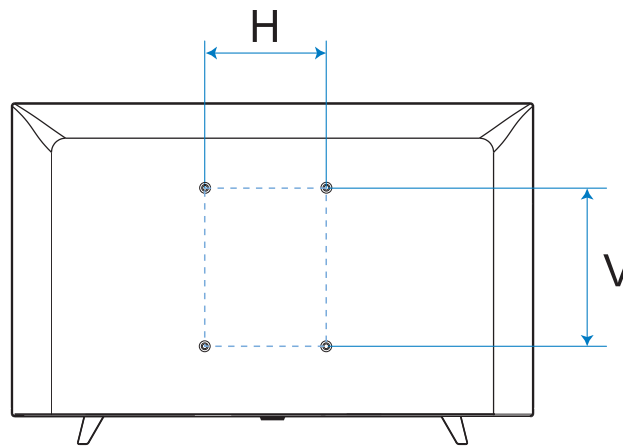

4

English Please make sure that AC switch is on "I" position before press the "⏻" on the side panel of the TV or on the remote control, otherwise TV can't turn on.

Brazilian Portuguese Por favor, certifique-se de que o interruptor AC está na posição "I" antes de pressionar "⏻" no painel lateral da TV ou no controle remoto; caso contrário, a TV não pode ser ligada.

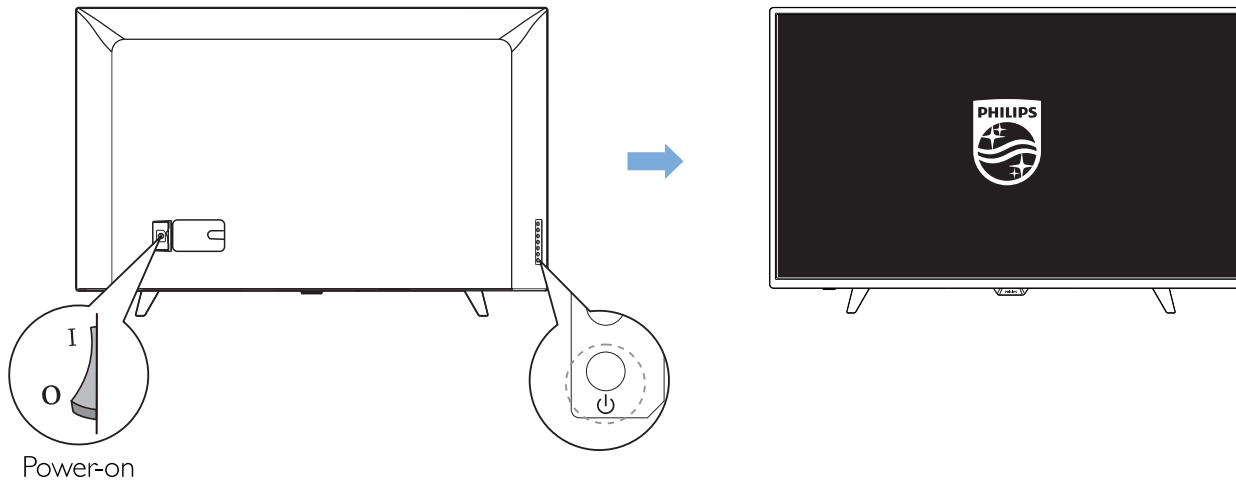



English Please refer to the User's Manual and the Philips support website for more operating instructions.

Brazilian Portuguese Consulte o Manual do Usuário ou o site de suporte da Philips para obter instruções de uso adicionais.





All registered and unregistered trademarks are property of their respective owners. Specifications are subject to change without notice. Philips and the Philips' shield emblem are trademarks of Koninklijke Philips N.V. and are used under license from Koninklijke Philips N.V.
2016 © TPVision Europe B.V. All rights reserved.
philips.com

**PRODUZIDO NO
PÓLO INDUSTRIAL
DE MANAUS**

CONHEÇA A AMAZÔNIA

